

FLUTE

Sweet Caroline

N. Diamond

2

SWEET CHILDING

25

CRESC. POCO A POCO

29

33

37

41

45

49

53

6-14

CLARINET

Sweet Caroline

N. Diamond

2
mf

5
mf

9

13

17
mf

21
mf

6000

Sweet Caroline

N. Diamond

6-10-01

Sweet Caroline

N. Diamond

mf

6 p

mf

11

13

17 mf CRESC. POCO A POCO

21 mf

Sweet Caroline

2

57

41

45

mp

49

53

ff

56

60

64

6-10

TRUMPET

Sweet Caroline

N. Diamond

2
mf

5
f

mf

mf

mf

mf

Cresc. poco a poco

SWEET CAROLINE

2

27

31

35

40

46

52

57

61

mf

6.6.6.

HORN

Sweet Caroline

N. Diamond

6000

SWEET CAROLINE

2

600

Sweet Caroline

N. Diamond

mf

5

9

13

17

24

mf

CRESC. POCO A POCO

600

SWEET CAROLINE

2

53

57

41

45

49

53

57

61

61

Sweet Caroline

N. Diamond

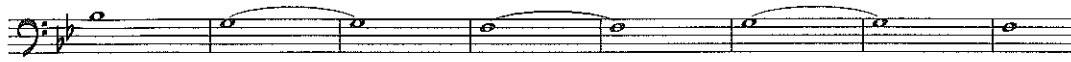

25

CRESC. POCO A POCO

35

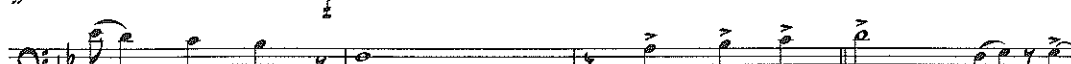

47

41

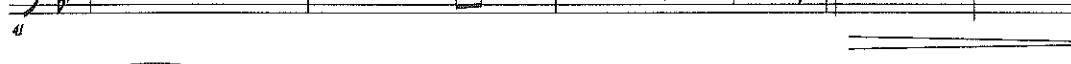

45

49

53

57

59

6-10

TUBA

Sweet Caroline

N. Diamond

mf

5

9

15

17

21

mf

6000

25 *CRESC. POCO A POCO*

29

33

37

41 *mf*

45

49

6/11/14

SNARE

Sweet Caroline

N. Diamond

mf

5

8 mf

16

24 CRESC. POCO A POCO

29

600

Sweet Caroline

2

33

37

41

46

52

56

60

64

6-10

Sweet Caroline

N. Diamond

6000

2

SWEET CURVING

57

41

45

49

52

56

60

64

6-10

Sweet Caroline

N. Diamond

mf

5

mp

9

15

17

21

6-10-73

2

Sweet Caroline

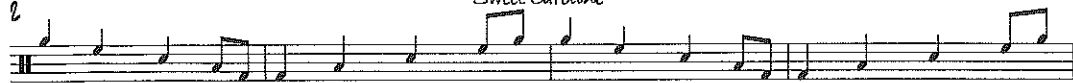

25

CRESC. POCO A POCO

29

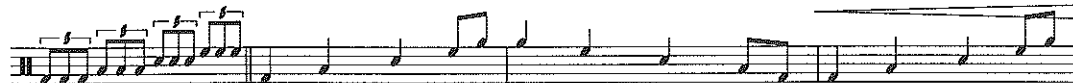

33

37

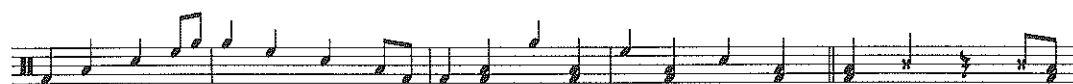

42

47

54

59

600